Corporate Sport Organisation presents

7th edition

ASIA LAWYERS

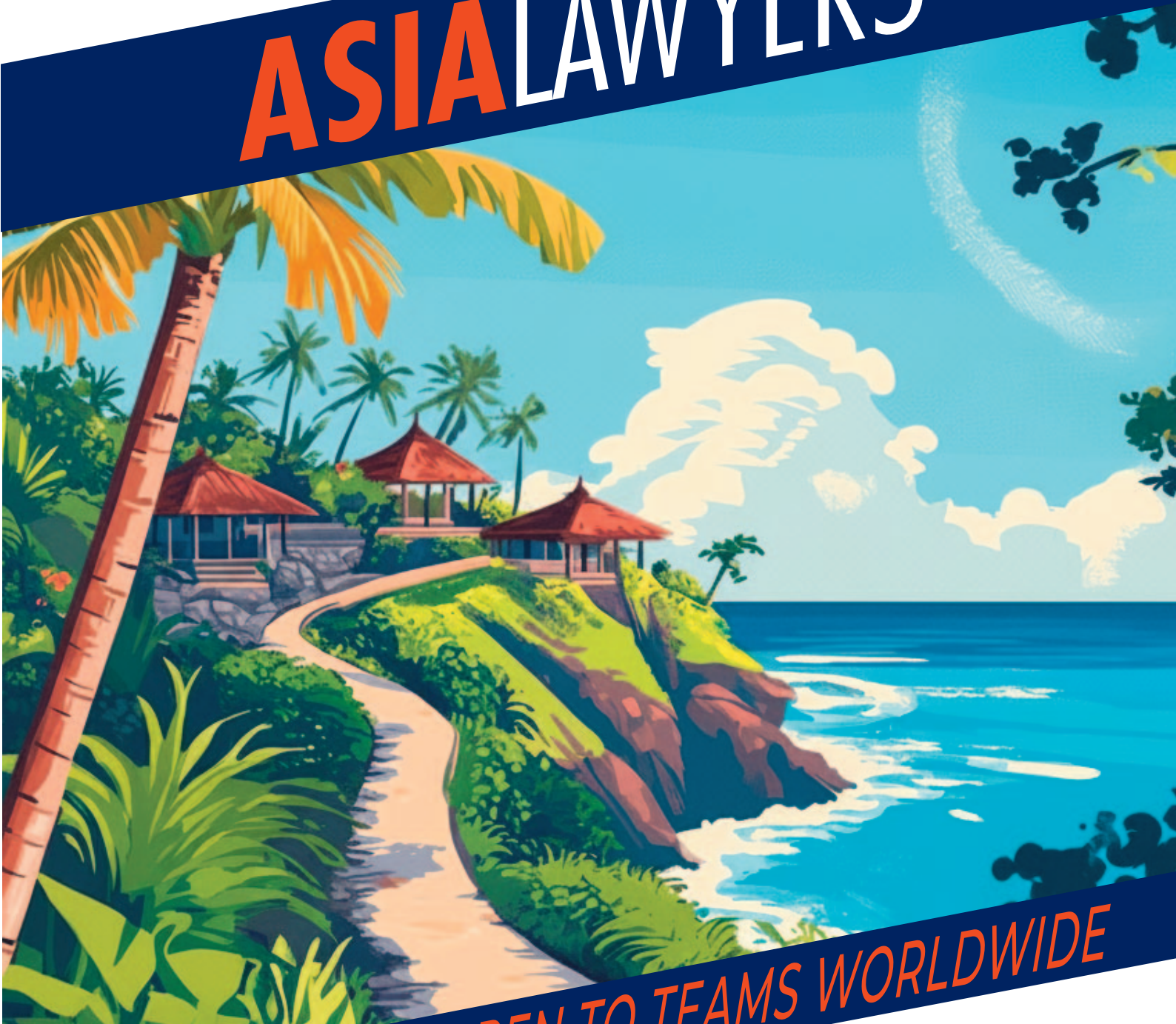

SPECIAL EDITION OPEN TO TEAMS WORLDWIDE

Bali - Indonesia

21-25 APRIL 2027

CLASSIC • MASTER • LEGEND • SEVEN MEN • FIVE WOMEN

by MUNDIAVOCAT

Special edition - Open to teams from all over the world!

After six wonderful editions of AsiaLawyers that have taken us across Thailand, Cambodia, and Vietnam, this year we're setting course for Indonesia — and not just anywhere, but the paradise **island of Bali, from April 21 to 25, 2027**!

More than just a football tournament, AsiaLawyers has become an unmissable event, bringing colleagues and friends together around a shared passion for football and a true spirit of fellowship.

Not only will you be playing in one of the most beautiful destinations in the world, you'll also take to the pitch at the magnificent Bali United Training Center, set against the stunning backdrop of Purnama Beach.
This training center has welcomed great athletes such as Juan Sebastián Verón, Marcelo, Patrick Kluivert, Carles Puyol... and soon, you!

Five tournaments will be on offer, with an exciting first this year — 7-a-side football makes its debut!

- 11-A-SIDE
  - **Classic**: (no age limit)
  - **Master**: (more than 35 years old)
  - **Legend**: (more than 45 years old)
- 7-A-SIDE
  - **Seven Men**: (no age limit)
- 5-A-SIDE
  - **Five Women**: (no age limit)

With a destination as unique as Bali and its postcard-perfect football complex, AsiaLawyers 2027 promises to be a dream come true!
A dream that deserves to be shared and lived by as many of you as possible.
That's why, exceptionally this year, registration will also be open to non-Asian lawyers teams.

We can't wait to see you again in this idyllic setting to combine football, fellowship and pleasure!

See you soon.

Vincent PINATEL
Lawyer in Marseille and Co-founder of Asialawyers

Pierre LUSINCHI
CEO of Corporate Sport Organisation
Co-founder of Asialawyers

LAWYERS' ASIAN FOOTBALL CUP

CONCEPT

AsiaLawyers (Asian Football Cup of bar associations and law firms) is a continental competition derived from the ***Mundiavocat*** (Lawyers' Football World Cup), which was established in 2007 and was originally reserved for lawyers from across Asia.

This year, in light of the unique host destination, ***the tournament will exceptionally be open to teams from outside Asia***, allowing non-Asian teams who wish to join us, to register and take part in the competition.

The tournament will take place over four days, from ***Thursday, 22 April to Sunday, 25 April 2027***.

A welcome cocktail reception will be held on ***Wednesday evening***.

Each team will play ***at least four matches***, with match durations ranging from ***50 to 80 minutes***, depending on the competition category and the team's progress throughout the tournament.

REFEREEING

To ensure the competition runs smoothly, the organisation is working with the Football Association of Indonesia, which will provide the necessary referees.

There will be ***3 referees*** and ***1 delegate*** for each 11-a-side match. For 5 and 7-a-side football matches, there will be ***1 referee***.

REGISTRATION

There is no limited number per city or country and no qualification system.

TROPHIES

Prizes will be awarded at each tournament:
- **Champions, second and third:** cups and medals (gold, silver, bronze).

- **All other teams** will receive a cup with their respective ranking.

- **Special prizes** will also be awarded in each category for the best player, top scorer, best goalkeeper, best manager and most fair play team.

Bali
THE ISLAND OF THE GODS

Indonesia's flagship destination, Bali is a place quite unlike anywhere else on Earth. Located east of Java and west of Lombok, this island gem boasts breathtaking natural scenery, where rice terraces, volcanic landscapes and endless paradise beaches meet. From lush greenery to white and volcanic sand shores lapped by turquoise waters, Bali is a feast of colours!

But Bali is far more than a postcard. Known as the ***"Island of the Gods,"*** it is home to thousands of Hindu temples, colourful ceremonies and a deeply rooted spiritual culture. From the iconic sea temple of Tanah Lot to the majestic Uluwatu perched on its cliff, every corner of the island tells a story.

Bali is also a haven for food lovers!

Rich in spices and intense flavors, Balinese cuisine will take your taste buds on a journey: fragrant curries, grilled satays, sizzling nasi goreng, and tropical fruits fresh from the market. The island has a feast in store for you around every corner!
If that doesn't convince you to come in Bali, nothing will!

FOOTBALL COMPLEX
Bali United Training Center

- A truly unique venue straight out of a postcard - natural grass pitches bordered by the ocean!
- All matches (both 11, 7 and 5-a-side) will be played at the Bali United Training Center.
- Stretching across some 30 hectares along Purnama Beach, the complex enjoys a setting that few football venues in the world can rival.

« An extraordinary training center - congratulations! »
Marcelo

« There is no place in the world more beautiful than this one. »
Patrick Kluivert

Built as Indonesia's first international-standard training centre, it ranks among the most impressive football complexes in the country. It is the home training ground of Bali United FC, who compete in Indonesia's top division, and regularly welcomes national team training camps. Great players have even graced these pitches - and soon, it will be your turn!

On site, everything is designed for the perfect football experience: world-class pitches, locker rooms, cold pools for post-match recovery, a fully equipped gym, a VIP lounge, a dining area and medical facilities.

★★★★

Prime Plaza Hotel Sanur

All delegations will be staying at the **Prime Plaza Hotel Sanur - Bali**, which will also serve as the event's home base. This four-star resort sits just few minutes from Sanur Beach.

The hotel offers modern Balinese-style rooms set around a lush tropical courtyard and a stunning 110-meter free-form pool, along with two restaurants, two bars, a fitness centre and a spa - everything you need to recharge batteries between matches!

Located 30 minutes from I Gusti Ngurah Rai International Airport and 30 minutes from the Bali United Training Center, the hotel is ideally positioned. Round-trip transfers between the hotel and the football pitches will be provided.

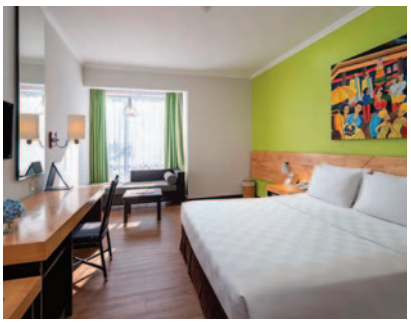

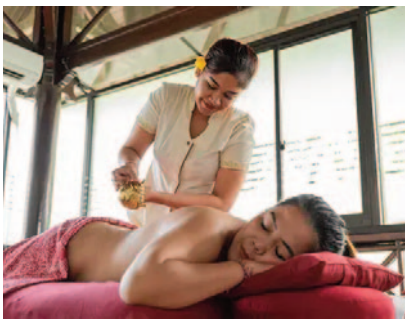

RATES

Registration fees at the 7th edition of the Asialawyers consist of cost of registration per team AND per person.

REGISTRATION FEE PER TEAM

11-a-side: 3 000 €
7 Men: 1 500 €
5 Women: free of charge

These costs include:
All expenses for the organization of the tournament, the provision of football pitches, balls, refereeing, water on the pitch, touch-line medical assistance, cups, trophies, and medals.

Individual package

Rates per person based on a double/twin or individual room occupation in Prime Plaza Hotel Sanur - Bali.
It is mandatory and non-derogatory, given the financial commitments made to our partners, to reserve your accommodation through the organization when participating in the Asialawyers.

These prices *include*:

- Accommodation for 4 nights, from Wednesday 21st to Sunday 25th April 2027
- Breakfast
- Welcome drink
- AsiaLawyers closing ceremony
- Round-trip transfers between accommodation and the stadium
- Administrative and general costs incurred by CSO, organizer of the AsiaLawyers.

These prices *do not include*:

- Round-trip transport between your place of residence and Bali
- Round-trip airport-hotel transfers per team
- Personal expenses (phone, meals, laundry, etc.)
- Cancellation insurance
- Repatriation assistance* (supplement of 5€ per person per day)
- Tourist tax

Prime Plaza Hotel Sanur Bali	Double / Twin occupancy	Individual occupancy
Player	**550 €**	**760 €**
Guest	**420 €**	**620 €**
Extra night	**40 €**	**80 €**

PAYMENT SCHEDULE

To confirm your registration, please respect these payment schedule.
Before:
- 15th November 2026: **3 000** €
- 15th January 2027: **3 000** €
- 15th March 2027: **balance**

REPATRIATION ASSISTANCE

We strongly advise participants to have a cover (medical and repatriation expenses incurred in the event of an injury caused during the event).
If you do not have your own insurance, we can offer you optional coverage.
Please contact us for more details.

The organization reserves the right to modify these conditions on our website: https://mundiavocat.com/asialawyers/

1. TEAM REGISTRATION

1.1. The tournament is exclusively reserved for teams composed of lawyers, notaries, magistrates, court bailiffs and, more generally, all graduates of higher legal studies.

1.2. Each team must include:

- 11-a-side: 13 to 26 players
- 7-a-side: 9 to 15 players
- 5-a-side: 6 to 13 players

2. PLAYER QUALIFICATIONS

2.1. Team Composition

Each team must include:

- Lawyers, notaries, magistrates or court bailiffs practicing or having practiced the profession;
- Holders of a higher education qualification in law, certifying at least three years of study.

In addition to the aforementioned cases, each team may add, in accordance with the conditions set out in paragraph 2.2:

- Law students who have completed at least the first year of a higher education program in law
- Exemptions (permanent employees of law firms, notarial offices, or judicial institutions)

2.2 Students and exceptions players

5-a-side:

- 1 student per team
- 2 exceptions per team

7-a-side:

- 1 student per team
- 3 exceptions per team

11-a-side:

- 2 students per team
- 3 exceptions per team*

**Special case: 11-a-side teams without any students may include a fourth exception.*

In this case, a document certifying the status of each person must be provided (players, exceptions and students).

Age limits for exception players:

- Five Women: +30 years old (born before 31/12/1997)
- Seven Men: +30 years old (born before 31/12/1997)
- Classic: +30 years old (born before 31/12/1997)
- Master: +35 years old (born before 31/12/1992)
- Legend: +45 years old (born before 31/12/1982)

2.3 Validation of exemptions

No exemption request will be accepted from a non-lawyer who plays or has played football for a professional, semi-professional or other club for which he has received remuneration. To be accepted, requests for exemption must be sent to the organization no later than 30 days before the start of the tournament.

All the above conditions relating to exemptions are imperative, but not sufficient to guarantee the validation of an exemption. The final decision remains with the executive committee, made up of Me Pinatel (founder of Mundiavocat) and Mr Pagnier (tournament director).

3. TEAM COMPOSITION

Classic

- Lawyers (or other authorized professions) without age limit and cases mentioned above

Master

- Lawyers (or other authorized professions) aged over 35 (born before 31/12/1992) and cases mentioned above.
- 5 lawyers over 30 (born before 31/12/1997)

Legend

- Lawyers (or other authorized professions) aged over 45 (born before 31/12/1982) and cases mentioned above.
- 5 lawyers over 40 (born before 31/12/1987)

Seven Men

- Lawyers (or other authorized professions) without age limit and cases mentionned above

Five Women

- Lawyers (or other authorized professions) without age limit and cases mentionned above

EXTRACT FROM THE TERMS OF REGISTRATION

Published on 1 august 2026

The nearest airport is
Denpasar Airport (DPS)
(a 30-minute drive from the official tournament hotel).

ASIALAWYERS
Lawyers' asian football cup

Key events

WEDNESDAY 21 APRIL
- Arrival of the teams
- Welcome drink

THURSDAY 22 & FRIDAY 23 APRIL
- Group phase

SATURDAY 24 APRIL
- Final Phase
- Closing ceremony and presentation of individual trophies

SUNDAY 25 APRIL
- Finals & classification matches
- End of the tournament

CORPORATE SPORT ORGANISATION
18, rue Negresko - 13008 MARSEILLE - FRANCE
Tel. +33 (0)6 72 76 20 81 - info@mundiavocat.com
mundiavocat.com

Barreau Marseille · UIA Union Internationale des Avocats International Association of Lawyers Union Internacional de Abogados · ILFF International Lawyers Football Federation MUNDIAVOCAT · CIB Conférence Internationale des Barreaux · AEA Association of European Attorneys